



कर्मचारी राज्य बीमा निगम
(श्रम और रोजगार मंत्रालय, भारत सरकार)
EMPLOYEES' STATE INSURANCE CORPORATION
(MINISTRY OF LABOUR & EMPLOYMENT,
GOVERNMENT OF INDIA)



चिकित्सा शिक्षा प्रकोष्ठ, ईएसआईसी, मुख्यालय
MEDICAL EDUCATION CELL, ESIC, HEADQUARTERS
पंचदीप भवन : सी. आई. जी. मार्ग, नई दिल्ली-110002
PANCHDEEP BHAWAN: C.I.G. MARG, NEW DELHI-02
ई-मेल: dmc-dl@esic.nic.in; mecell.hq@esic.nic.in

30.09.2024

प्रवेश सूचना / DNB 'In-service' Admission Notice 2024-25

विषय/Subject: Seat Matrix for allocation of 50% DNB Broad Specialty in ESI Corporation Hospital – Invitation for applications from eligible 'in- service' regular doctors of ESIC / ESIS institutions to be filled up by ESIC for academic session 2024-25-reg.

1. National Board of Examination (NBE) provides reservation for 'in service' Doctors of ESI System (ESIC / ESIS) in DNB (Broad Speciality) courses to be run/being run in ESIC Institutions.
2. The seat matrix for the academic year 2024-25 in various ESIC Hospitals for 'in-service' doctors of ESI System ESIC / ESIS is as under:

ANNEXURE-A

A. POST MBBS DNB (2024)		
Cadre Strength	Category	Location / Institution
Anaesthesiology		
1	UR	ESIC Model Hospital and Occupational Disease Centre, Nanda Nagar, MR-09, Indore, Madhya Pradesh
2	SC	ESIC Hospital, Jhilmil Shahdara, Delhi-110032
3	OBC	ESIC Hospital, Sri Maa Anandmayee Marg, Okhla Phase-1, Delhi
Bio-Chemistry		
1	UR	ESIC Medical College & Hospital, Sikandarpur, Bihta, Patna, Bihar - 801103
General Medicine		
1	ST	ESIC Model Hospital and Occupational Disease Centre, Nanda Nagar, MR-09, Indore, Madhya Pradesh
2	UR	ESIC Model Hospital, Laxminagar, Ajmer road, Jaipur, Rajasthan

3	UR	ESIC Hospital, Jhilmil Shahdara, Delhi-110032
4	UR	ESIC Model Hospital, A3, Sector-24, Noida, Uttar Pradesh 201301
5	OBC	ESIC Hospital, Sri Maa Anandmayee Marg, Okhla Phase-1, Delhi
General Surgery		
1.	SC	ESIC Model Hospital and Occupational Disease Centre, Nanda Nagar, MR-09, Indore, Madhya Pradesh
2	OBC	ESIC Model Hospital, Laxminagar, Ajmer road, Jaipur, Rajasthan
3	UR	ESIC Medical College & Hospital, Sikandarpur, Bihta, Patna, Bihar - 801103
Obstetrics & Gynaecology		
1	UR	ESIC Model Hospital, A3, Sector-24, Noida, Uttar Pradesh 201301
2	EWS	ESIC Hospital, Sri Maa Anandmayee Marg, Okhla Phase-1, Delhi
Orthopaedics		
1	UR	ESIC Model Hospital, Laxminagar, Ajmer road, Jaipur, Rajasthan
2	UR	ESIC Hospital, Jhilmil Shahdara, Delhi-110032
Paediatrics		
1.	UR	ESIC Model Hospital, Hardash Nagar Police Choki Bapunagar Ahmedabad, Gujarat-380024
2.	SC	ESIC Hospital, Jhilmil Shahdara, Delhi-110032
3	OBC	ESIC Model Hospital, A3, Sector-24, Noida, Uttar Pradesh 201301
Family Medicine		
1	UR	ESIC Medical College & Hospital, Sikandarpur, Bihta, Patna, Bihar - 801103
2	UR	ESIC Medical College & Hospital, Sikandarpur, Bihta, Patna, Bihar - 801103
3	SC	ESIC Medical College & Hospital & Superspeciality Hospital, Sanathnagar, Hyderabad, Telangana - 500038
4	OBC	ESIC Medical College & Hospital & Superspeciality Hospital, Sanathnagar, Hyderabad, Telangana - 500039
Microbiology		
1	UR	ESIC Medical College & Hospital, Sikandarpur, Bihta, Patna, Bihar - 801103
Note: 5% seats reserved for PWD i.e. 01 seat.		

B. POST DIPLOMA DNB (In-service) 2024		
Cadre Strength	Category	Location / Institution
Anaesthesiology		
1	UR	ESIC Model Hospital and Occupational Disease Centre, Nanda Nagar, MR-09, Indore, Madhya Pradesh
2	UR	ESIC Hospital, Jhilmil Shahdara, Delhi-110032
Obstetrics & Gynaecology		
1	UR	ESIC Model Hospital, Hardash Nagar Police Choki Bapunagar Ahmedabad, Gujarat-380024
2	EWS	ESIC Model Hospital, Laxminagar, Ajmer road, Jaipur, Rajasthan
3	UR	ESIC Hospital, Sri Maa Anandmayee Marg, Okhla Phase-1, Delhi
4	OBC	ESIC Dental College & Hospital, Sector-15, Rohini, Delhi
Note: 5% seats reserved for PWD i.e. 01 seat.		

B. POST DIPLOMA DNB (All India) 2024		
Cadre Strength	Category	Location/Institution
Anaesthesiology		
1	UR	ESIC Hospital, Sri Maa Anandmayee Marg, Okhla Phase-1, Delhi
Obstt & Gynaecology		
1	UR	ESIC Model Hospital, A3, Sector-24, Noida, Uttar Pradesh 201301
Orthopeadics		
1	UR	ESIC Model Hospital, Laxminagar, Ajmer road, Jaipur, Rajasthan
2	UR	ESIC Hospital, Jhilmil Shahdara, Delhi-110032
Peadiatrics		
1	UR	ESIC Model Hospital, Hardash Nagar Police Choki Bapunagar Ahmedabad, Gujarat-380024
2	OBC	ESIC Model Hospital, A3, Sector-24, Noida, Uttar Pradesh 201301
3	UR	ESIC Dental College & Hospital, Sector-15, Rohini, Delhi

C. POST MBBS DIPLOMA 2024			
Cadre Strength	Category	Specialty	Location / Institution
Anaesthesiology			
1.	OBC	ESIC Model Hospital, Hardash Nagar Police Choki Bapunagar Ahmedabad, Gujarat-380024	
2.	UR	ESIC Model Hospital, Hardash Nagar Police Choki Bapunagar Ahmedabad, Gujarat-380024	
3	ST	ESIC Model Hospital, Laxminagar, Ajmer road, Jaipur, Rajasthan	
4	UR	ESIC Model Hospital, A3, Sector-24, Noida, Uttar Pradesh 201301	
5	UR	ESIC Model Hospital, A3, Sector-24, Noida, Uttar Pradesh 201301	
6	UR	ESIC Hospital, Pandeypur Varanasi Uttar Pradesh, 221002	
7	OBC	ESIC Medical College & Hospital, Sikandarpur, Bihta, Patna, Bihar - 801104	
8	UR	ESIC Medical College & Hospital, Sikandarpur, Bihta, Patna, Bihar - 801104	
Obstetrics & Gynaecology			
1	UR	ESIC Hospital, Jhilmil Shahdara, Delhi-110032	
2	EWS	ESIC Hospital, Jhilmil Shahdara, Delhi-110032	
3	UR	ESIC Model Hospital, Bharat Nagar, Ludhiana, Punjab-141001	
4	OBC	ESIC Model Hospital, Bharat Nagar, Ludhiana, Punjab-141001	
5.	UR	ESIC Medical College & Hospital, Sikandarpur, Bihta, Patna, Bihar - 801104	
Paediatrics			
1	SC	ESIC Model Hospital, Laxminagar, Ajmer road, Jaipur, Rajasthan	
2	OBC	ESIC Hospital, Jhilmil Shahdara, Delhi-110032	
3	UR	ESIC Hospital, Jhilmil Shahdara, Delhi-110032	
4	EWS	ESIC Medical College & Hospital, Sikandarpur, Bihta, Patna, Bihar - 801104	
ENT			
1	UR	ESIC Hospital, Jhilmil Shahdara, Delhi-110032	

Tuberculosis & Chest Diseases		
1	UR	ESIC Hospital, Jhilmil Shahdara, Delhi-110032
Radiodiagnosis		
1	UR	ESIC Medical College & Hospital, Sikandarpur, Bihta, Patna, Bihar – 801104
Note: 5% seats reserved for PWD		

- 3.** The above seats are subject to change as per the directions of NBE.
- 4.** All eligible ESIC / ESIS doctors who have qualified NEET PG 2024 / DNB PDCET 2024 and are desirous to pursue DNB course in the subjects as above may apply to ESIC Headquarters office through the proper channel by uploading the application with supporting documents in the enclosed format duly countersigned by the Medical Superintendent / DM(D) / DM(N) / Competent authority (Annexure-1) as a single pdf document duly attested on all pages and send it to OSD (ME) at osd-me.hq@esic.nic.in ONLY. Applications sent to other emails will not be considered.
- 5.** ESIC doctors should send the application from the official ESIC email id (xxxxxx.esic.nic.in/esic.gov.in) only. Forms received from other emails will not be considered.
- 6.** Reservation:
 - 6.1** Attested copy of Community Status Certificate in the prescribed form in case of candidates belonging to SC / ST / OBC / PWD / EWS category.
 - 6.2** Candidates seeking reservation benefits under SC / ST / OBC / PWD / EWS category must ensure that they are entitled to such reservation as per eligibility prescribed in the Notice and as per the instruction issued by Govt. of India. They should also be in possession of the certificates in the prescribed format of Govt. of India in support of their claim.
 - 6.3** Candidates claiming reservation under OBC Category should submit the OBC Certificate as per the prescribed format vide Govt. of India, Department of Personal and Training OM No. 36012/22/93- Estt.(SCT) dated 15.11.93 along with Self Declaration failing which the benefit of reservation will not be given.

6.4 The closing date for receipt of application will be treated as the date of reckoning for OBC status of the candidate and also, for assuming that the candidate does not fall in the creamy layer.

6.5 Candidates claiming reservation under EWS Category should submit the EWS Certificate in the prescribed format as per the Government of India.

7. The applications should positively be received at the given emails by 5:30 Pm on 11.10.2024.

8. Candidates (in-service) desiring to pursue DNB course would be required to obtain sanction of leave for study purpose from their organization, i.e. (i) Study leave or (ii) EOL for study purposes as per already laid-down procedure. It is therefore advised that only candidates who are eligible for grant of leave for study purpose and have qualified NEET-PG 2024/ DNB PDCET 2024 may apply for DNB seats as above. The cut-off date for determining the eligibility of the candidate for grant of leave for study purpose would be 30.09.2024, i.e. date of issue of notice on ESIC website.

9. Seats would be filled up as per policy and procedures as in Annexure-2.

चिकित्सा शिक्षा प्रकोष्ठ (एसिक मुख्यालय)

(For महानिदेशक, ESIC)

Annexure-1**APPLICATION BY 'IN-SERVICE' CANDIDATE FOR ALLOTMENT OF 50% DNB (Broad Specialty) Post MBBS Seats / Post Diploma Seats / Post MBBS Diploma Seats in ESIC Institutions for "IN-SERVICE' candidates of ESI System (ESIC / ESIS) for Academic Session 2024-25 (All information is mandatory)**

1.	Name of Candidate (In CAPITAL letters)		Passport size photo
2.	Date of birth		
3.	Employee ID No.		
4.	Designation	IMO Gr II / I / CMO / NFSG / SAG	
5.	NEET PG 2024 / DNB PDCET 2024 Roll No.		
6.	All India NEET PG 2024 / DNB PDCET 2024 Score (Enclose self-attested document)		
7.	All India NEET PG 2024 / DNB PDCET 2024 rank (Enclose self-attested document)		

8.	Category - UR / SC / ST / OBC / PH / EWS	
9.	Sex	Male / Female
10.	Candidate's father's name	
11.	Candidate's mother's name	
12.	Whether ESIC / ESIS Employee	
13.	Date of appointment in ESIC / ESIS	
14.	Place of posting	
15.	Whether eligible for leave for study purpose as per rules	YES / NO
16.	Present Address	
17.	Permanent Address	

18.	Contact No.	
19.	Email Address	
20.	Copy of self-attested copy of NEET PG 2024 / DNB PDCET 2024 result	YES / NO

21.	Choice of DNB Course (Maximum choices – 36. Please do not repeat.)			
	Preference	Post MBBS DNB / Post Diploma DNB / Post MBBS Diploma	Subject	Location
	1.			
	2.			
	3.			
	4.			
	5.			
	6.			

	7.			
	8.			
	9.			
	10.			
	11.			
	12.			
	13.			
	14.			
	15.			
	16.			
	17.			
	18.			
	19.			
	20.			
	21.			
	22.			

	23.			
	24.			
	25.			
	26.			
	27.			
	28.			
	29.			
	30.			
	31.			
	32.			
	33.			
	34.			
	35.			
	36.			
	37			
	38			

	39			
	40			
	41			
	42			
	43			

Name & Signature of Candidate

Countersigned (Competent Authority for forwarding the application with stamp)

Annexure-2

1. The applications received would be listed in order of merit and allotment of seats would be done based on choice / availability, by a committee constituted by DG-ESIC.
2. An individual department has been considered as the base unit to calculate the number of seats to be reserved for the Scheduled Castes, Scheduled Tribes, OBC and EWS candidates.
3. 5% seats reserved for PWD candidates.
4. Seat allotment:
 - 4.1 Seats allotment will be done as per merit, preferences and available seats.
 - 4.2 Students have to submit preferences in requisite format.
 - 4.3 The option once exercised by the candidate will remain the same for all rounds hence the options cannot be changed under any circumstances.
 - 4.4 First Round:
 - 4.4.1 Candidate has to submit acceptance for the allotted seat after allotment.
 - 4.4.2 If candidate doesn't submit acceptance for the seat, he/she will not be considered for any further round.
 - 4.4.3 Subsequently, the candidate has to submit request for 'RETENTION OF SEAT' OR 'PARTICIPATION IN SECOND ROUND'.
 - 4.4.4 If candidate opts for 'RETENTION OF SEAT', then the candidate and seat will not be considered in second round.
 - 4.4.5 **If candidate opts for 'PARTICIPATION IN SECOND ROUND', his / her seat allotted in first counselling will also be available in the pool for counselling.** The seat will also be filled as per merit and preference of all the participating candidates.
 - 4.5 Second Round:
 - 4.5.1 Candidate has to submit acceptance after the allotment of seat.
 - 4.5.2 If candidate doesn't submit acceptance for the seat, he / she

will not be considered for any further rounds if held.

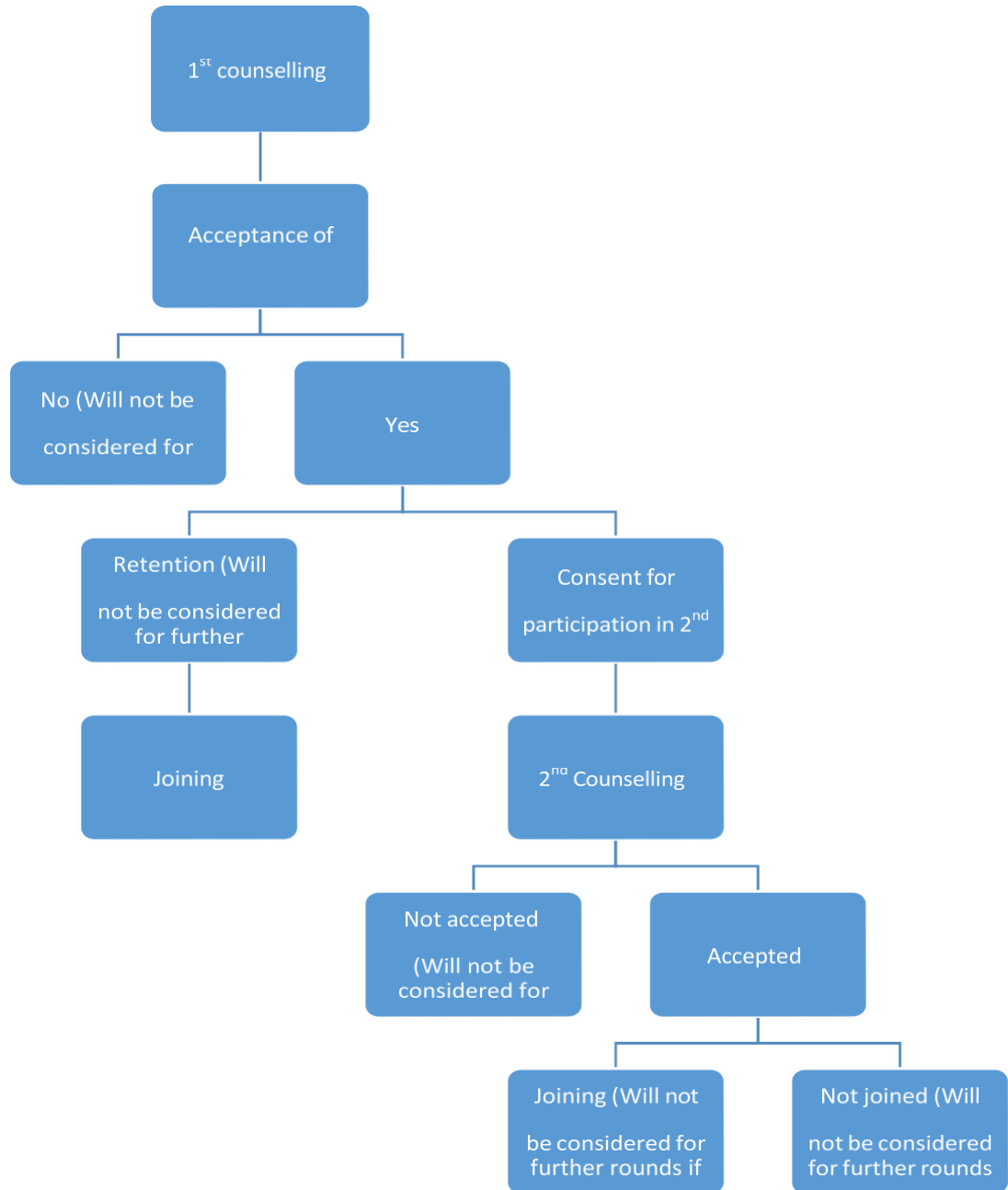

5 Only 2 rounds will be conducted.

6 If time permits and seats are left un-allotted at the end of second round of counselling, then a 'MOP UP' round (No fresh options will be called for) may be held.

- 7 Candidates who are allotted seats in 1st and 2nd round will not be eligible for Mop Up round.
- 8 The final list of successful candidates allotted / joined would be conveyed to NBE etc. by respective hospitals for further necessary action.
- 9 Candidates (in-service) desiring to pursue DNB course would be required to obtain sanction for leave for study purpose, i.e. study leave or EOL for study purposes, as per already laid-down procedure. **The candidates would have to comply with bond as applicable for 'leave for study purpose'.** It is reiterated that candidates eligible for grant of leave for study purpose may only apply.

10 Stipend:

10.1 The candidates on EOL who joins the course would receive **stipend** subject to executing bond with parent organization (ESIS) at the time of grant of EOL or with ESIC, so as to render public service after completion of course, as under.

a. DNB – Broad Specialty (3 years) (Post MBBS)

1 st year	Rs. 70,000/- per month
2 nd year	Rs. 75,000/- per month
3 rd year	Rs. 80,000/- per month

b. DNB – Post Diploma (2 years)

1 st year	Rs. 75,000/- per month
2 nd year	Rs. 80,000/- per month

c. DNB – Diploma Post MBBS (2 years)

1 st year	Rs. 70,000/- per month
2 nd year	Rs. 75,000/- per month

11 **Tuition / other Fee:** All candidates would pay fees as under:

Tuition fee	Rs. 75,000/- annually
Library fees	Rs. 15,000/- annually
Annual appraisal fees	Rs. 15,000/- annually
Accommodation charges	Rs. 20,000/- annually

11.1 **Tuition fees:** The tuition fees shall cover the cost incurred for accreditation, institutional DNB office, infrastructure and HR,

training, teaching & research expenses, guest lecture, thesis support, administrative support expenses.

- 11.2 **Library fee:** Library fees shall cover the provisions made by the hospital for subscription of journals and purchase of textbooks for DNB & FNB trainees.
- 11.3 Annual appraisal fees: The appraisal fees shall cover the arrangements made for the purpose of appraisal of trainees and examiner remuneration.
- 11.4 Accommodation charges: Electricity and other consumables can be charged on actual basis by the hospital depending upon institutional policy. The accommodation charges cannot be levied if the accredited hospital is not providing accommodation to DNB.